

THE MAN I LOVE

VOCAL SOLO

Music and Lyrics by
GEORGE GERSHWIN and IRA GERSHWIN
Arranged by DAVE WOLPE

MODERATELY SLOW

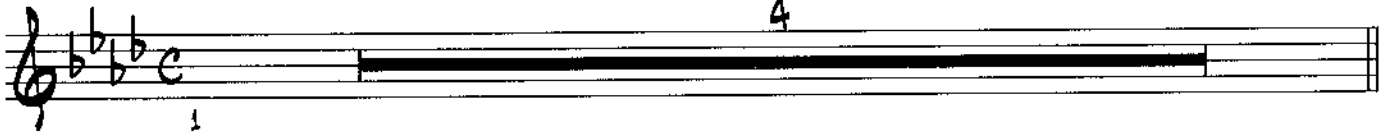

5

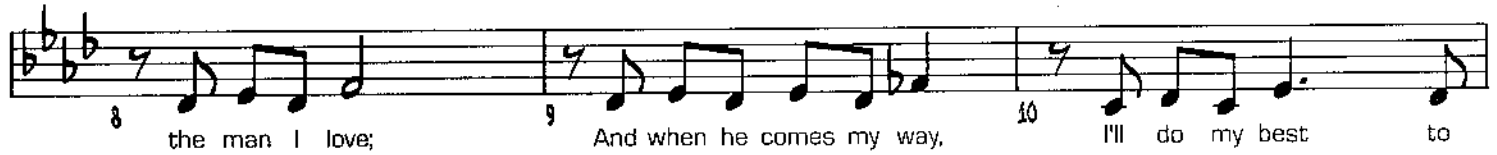

13

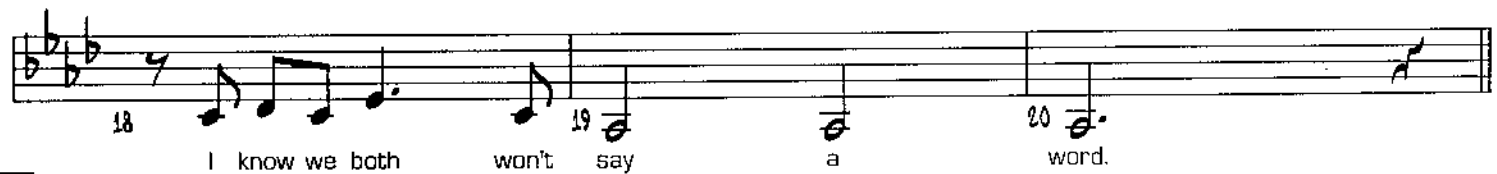

21

29

27 Tues - day will be 28 my good news day. 29 He'll build a lit - tle house,

30 just meant for two, 31 from which I'll nev - er roam, 32 who would, would you?

33 And so all else a - bove, 34 I'm wait-ing for the man 35 I 36 love.

37

37

53

53 May - be I shall meet him 54 Sun - day, 55 may - be Mon - day, may - be

56 not; 57 Still I'm sure to meet him 58 one day, 59 may - be Tues - day will be

61

60 my good news day. 61 He'll build a lit - tle house, 62 just meant for two,

63 from which I'll nev - er roam, 64 who would, would you? 65 And so all else a - bove,

66 I'm wait-ing for the 67 man I 68 love. 69

THE MAN I LOVE

1ST Eb ALTO SAX.

Music and Lyrics by
GEORGE GERSHWIN and IRA GERSHWIN
Arranged by DAVE WOLPE

MODERATELY SLOW

SOLO

5

13

21

29

57

2ND TENOR

37 38 39 40

(PLAY)

41 42 43 44

2ND TENOR

45 46 47 48

LEAD

49 50 51 52

53

2

SOLO

53 55 56

mp

SOLI

57 58 59 60

61

2

61 63 64 65

mf

66 67 68 69

p

THE MAN I LOVE

2ND Eb ALTO SAXOPHONE

Music and Lyrics by
GEORGE GERSHWIN and IRA GERSHWIN
Arranged by DAVE WOLPE

MODERATELY SLOW

1 3 4 *mf*

5 *p* 6 7 8

9 11 12

13 14 15 16

17 19 20

21 22 3

25 *p* 26 27 28

29 *p* 30 31 32

2

33 35 36

37

37 38 39 40

3

41 42 43 44

45 46 47 48

3

49 50 51 52

53

3

53 54

57 58 59 60

61

2

61 63 *mf* 64 65

RIT.

66 67 68 69

THE MAN I LOVE

1ST B♭ TENOR SAXOPHONE

Music and Lyrics by
GEORGE GERSHWIN and IRA GERSHWIN
Arranged by DAVE WOLPE

MODERATELY SLOW

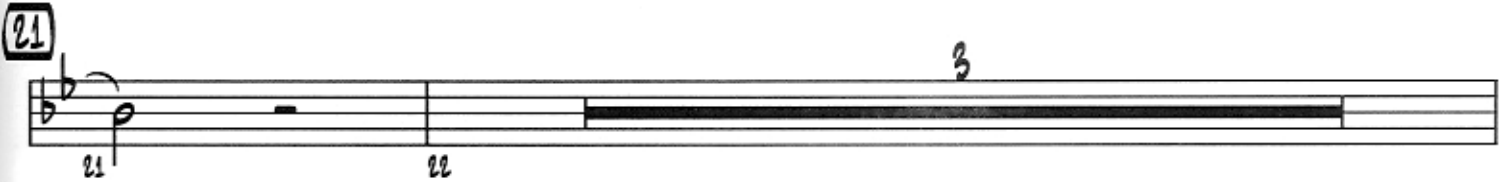

35 **2** 36

37 38 39 40

LEAD

41 42 43 44

NO LEAD

45 46 47 48

LEAD

49 50 51 52

NO LEAD

53 54

57 58 59 60

61 62 63 64

mf

65 66 67 68 69

Rit.

THE MAN I LOVE

SOLO B \flat TENOR SAXOPHONE
(SUBSTITUTE FOR VOCAL)

Music and Lyrics by
GEORGE GERSHWIN and IRA GERSHWIN
Arranged by DAVE WOLPE

MODERATELY SLOW

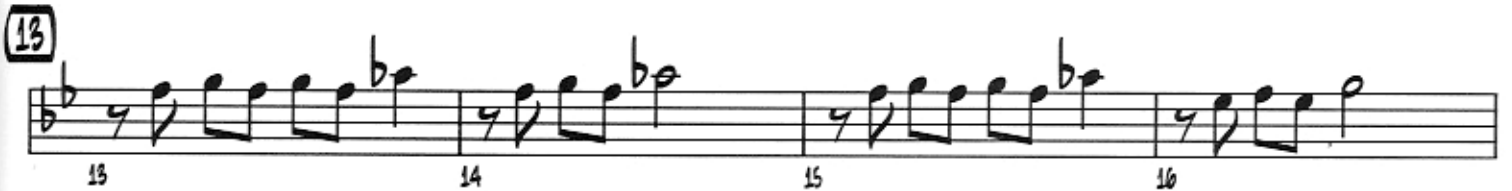

SOLO TENOR SAX.

"THE MAN I LOVE"

(29)

(37)

(53)

(61)

THE MAN I LOVE

2ND Bb TENOR SAXOPHONE

Music and Lyrics by
GEORGE GERSHWIN and IRA GERSHWIN
Arranged by DAVE WOLPE

MODERATELY SLOW

THE MAN I LOVE

E♭ BARITONE SAXOPHONE

Music and Lyrics by
GEORGE GERSHWIN and IRA GERSHWIN
Arranged by DAVE WOLPE

MODERATELY SLOW

5

13

21

29

2

37

53

4TH TRS.

61

RIT.

THE MAN I LOVE

1ST B♭ TRUMPET

Music and Lyrics by
GEORGE GERSHWIN and IRA GERSHWIN
Arranged by DAVE WOLPE

1 **MODERATELY SLOW** 2 **SOLO** 3 *mf* 4

5 6 11 12 13 15

16 17 18 19

21 24 25 26

29 30 31 32

35 37 38 43 44 45

46 48 49 56 57 58

61 66 **RIT.** 67 68 *f* 69

2ND TRUMPET

- 2 -

"THE MAN I LOVE"

37 **SOLO**

37 FMA^7 C^+7 Fmi^7 Cmi^6 $Ami^7(b5)$ $D^+7(b9)$

38 39 40

41 $Gmi^7(b5)$ $C^7(b9)$ FMA^7 $A^+7(\sharp 9)$ $BbMA^9$ $C13(b9)$

42 43 44

45 FMA^9 C^+7 Fmi^9 Fmi^7 Cmi^6 $Ami^7(b5)$ $D^+7(b9)$ $D^7(b9)$

46 47 48

49 $Gmi^7(b5)$ $C^7(b9)$ F

50 51 52

53

55 trill 3

56 trill 57

61

58 trill 3

61 trill 5

66 trill **RIT.** 67

68 trill f 69

THE MAN I LOVE

3RD B♭ TRUMPET

Music and Lyrics by
GEORGE GERSHWIN and IRA GERSHWIN
Arranged by DAVE WOLPE

MODERATELY SLOW

1 2 3 *mf* 4

5 6 11 12 13 14

16 17 18 19

21 24 25 26

29 30 31 32

37 38 43 44 45

46 53 56 57 58

61 66 67 68 69

Rit.

THE MAN I LOVE

4TH B♭ TRUMPET

Music and Lyrics by
GEORGE GERSHWIN and IRA GERSHWIN
Arranged by DAVE WOLPE

MODERATELY SLOW

1 2 3 *mf* 4

5 6 11 12 13 14 15

16 17 18 19 20

21 22 24 25 26 27

29 30 31 32

33 34 37 38 43 44 45

46 47 53 54 56 57 58 59

61 62 66 67 68 69

RIT. *f*

THE MAN I LOVE

1ST TROMBONE

Music and Lyrics by
GEORGE GERSHWIN and IRA GERSHWIN
Arranged by DAVE WOLPE

MODERATELY SLOW

1ST TROMBONE

- 2 -

"THE MAN I LOVE"

(29)

(37)

(53)

(61)

THE MAN I LOVE

2ND TROMBONE

Music and Lyrics by
GEORGE GERSHWIN and IRA GERSHWIN
Arranged by DAVE WOLPE

MODERATELY SLOW

2ND TROMBONE

"THE MAN I LOVE"

(29)

(37)

(53)

(61)

THE MAN I LOVE

3RD TROMBONE

Music and Lyrics by
GEORGE GERSHWIN and IRA GERSHWIN
Arranged by DAVE WOLPE

MODERATELY SLOW

29

37

53

61

THE MAN I LOVE

4TH TROMBONE

Music and Lyrics by
GEORGE GERSHWIN and IRA GERSHWIN
Arranged by DAVE WOLPE

MODERATELY SLOW

1 *p* 2 *mf* 3 4

5

5 6 7 8 *mp*

9 10 11 12

13

13 14 15 16 *p*

17 18 19

21

21 *mf* 22 23 *p* 24

25 26

(29)

(37)

(53)

(61)

THE MAN I LOVE

BASS

Music and Lyrics by
GEORGE GERSHWIN and IRA GERSHWIN
Arranged by DAVE WOLPE

MODERATELY SLOW

5

13

21

29

37

53

61

THE MAN I LOVE

GUITAR

Music and Lyrics by
 GEORGE GERSHWIN and IRA GERSHWIN
 Arranged by DAVE WOLPE

MODERATELY SLOW

1 *p* 2 *f* *mf* 3 4

Fm1⁹ F+7(b⁹) Bbm1⁷ Eb7(b⁹)

5 *p* 6 7 8

Ab⁶(⁹) Ab Abm1 Ebm1/Gb F+7

9 10 11 12

Bbm1⁷(b⁵) Eb13 Eb+7 Abm1⁷ C+7 Dbm1⁹ Eb7(b⁹)

13 14 15 16

Ab Ab^{sus} Ab Abm1 Abm1⁷ Ebm1⁶ Cm1⁷ F+7

17 18 19 20

Bbm1⁷(b⁵) Eb13 Ab Bbm1⁷/Ab Abm1⁷ Dm1⁷(b⁵) G+7(b⁹) C+7(b⁹)

21 22 23 24

Fm1⁶ Fm1⁷ G⁷/F C⁷(b⁹)/F Fm1⁶ C⁷ Gb⁹(b⁵)

25 26 27 28

Fm1(#⁷) Fm1⁷ Fm1⁶ G⁷(b⁹) G⁷ C⁹ C⁷(b⁹) Fm1⁶ F+7(b⁹) Bbm1⁹ Eb13 Eb7(b⁹)

29 30 31 32

Ab(ADD⁹) A13 Abm1⁷ E⁹(b⁵) Ebm1⁹ F+7(b⁹) Cb⁹(b⁵)

33 *Bbm17(b5)* 34 *Eb13* 35 *Ab* *Gb9* 36 *Fm17* *E7*

37 *Ebma7* *Bb+7* 38 *Ebm17* 39 *Bbm16* *Gm17(b5)* 40 *C+7(b9)*

41 *Fm17(b5)* 42 *Bb7(b9)* 43 *Ebma7* *G+7(#9)* 44 *Abma9* *Bb13(b9)*

45 *Ebma9* *Bb+7* 46 *Ebm19* *Ebm17* 47 *Bbm16* *Gm17(b5)* 48 *C+7(b9)* *C7(b9)*

49 *Fm17(b5)* 50 *Bb7(b9)* 51 *Eb* *Abm19* *Db9* *Dm17(b5)* *G+7(b9)* *C+7(b9)*

53 *Fm16* *Fm17* 54 *G7/F* *C7(b9)/F* 55 *Fm16* 56 *C7* *Gb9(b5)*

57 *Fm1(#7)* *Fm17* *Fm16* 58 *G7(b9)* *G7* *C9* *C7(b9)* 59 *Fm16* *F+7(b9)* 60 *Bbm19* *Eb13* *Eb7(b9)*

61 *Abm17(4)* *Gm17(+5)* 62 *Gbm17* *F7sus* *Cb9* 63 *Bbm17(b5)* *Eb13* *Ab(Add9)*

64 *Abm17(4)* *Gm17(+5)* *Gbm17* *F7sus* *Cb9* 65 *Bbm17(b5)* 66 *Eb13* 67 *RIT.* 68 *Ab(Add9)*

THE MAN I LOVE

DRUMS

Music and Lyrics by
GEORGE GERSHWIN and IRA GERSHWIN
Arranged by DAVE WOLPE

MODERATELY SLOW

DRUMS

"THE MAN I LOVE"

33 34 35 36

37

37 38 39 40

41 42 43 44

45 46 47 48

49 50 51 52

53

53 54 55 56

57 58 59 60

61

61 62 63 64

65 66 67 68 69

THE MAN I LOVE

PIANO

Music and Lyrics by
GEORGE GERSHWIN and IRA GERSHWIN
Arranged by DAVE WOLPE

MODERATELY SLOW

Bbm₇(b5) Eb¹³ Ab Bbm₇/Ab Abm₇ Dm₇(b5) G⁺7(b9) C⁺7(b9)

17 18 19 20

(21) Fm₁⁶ (SOLO) Fm₁⁶ C⁷ Gb⁹(b5)

mf *p*

21 22 23 24

Fm₁(#7) Fm₁⁷ Fm₁⁶ G⁷(b9) C⁹ C⁷(b9) Fm₁⁶ F⁺7(b9) Bbm₁⁹ Eb¹³ Eb⁷(b9)

25 26 27 28

(29) Ab(ADD9) A¹³ Abm₁⁷ E⁹(b5) Ebm₁⁹ F⁺7(b9) Cb⁹(b5)

29 30 31 32

Bbm₁⁷(b5) Eb¹³ Ab Gb⁹ Fm₁⁷ E⁷

33 34 35 36

37

EbMA7

Bb+7

EbMI7

BbMI6

GMI7 (b5)

C+7 (b9)

FMI7 (b5)

Bb7 (b9)

EbMA7

G+7 (#9)

AbMA9

Bb13 (b9)

EbMA9

Bb+7

EbMI9

EbMI7

BbMI6

GMI7 (b5)

C+7 (b9)

C7 (b9)

FMI7 (b5)

Bb7 (b9)

Eb

AbMI9 Db9

DMI7 (b5)

G+7 (b9)

C+7 (b9)

53

FMI6

SOLO

FMI6

C7

Gb9 (b5)

$Fm1^{(\#7)}$ $Fm1^7$ $Fm1^6$ $G7^{(b9)}$ C^9 $C7^{(b9)}$ $Fm1^6$ $F+7^{(b9)}$ $Bbm1^9$ $Eb13$ $Eb7^{(b9)}$

57 58 59 60

61

$Cm1^7$ $Cb13$ $Bbm1^7$ $A13$

61 62 63

$Abm1^7(4)$ $Gm1^7$ $Gbm1^7(+5)$ $F7^{sus}$ Cb^9 $Bbm1^7(b5)$ $Eb13$

64 65 66

RIT.

SOLO

67 68 69